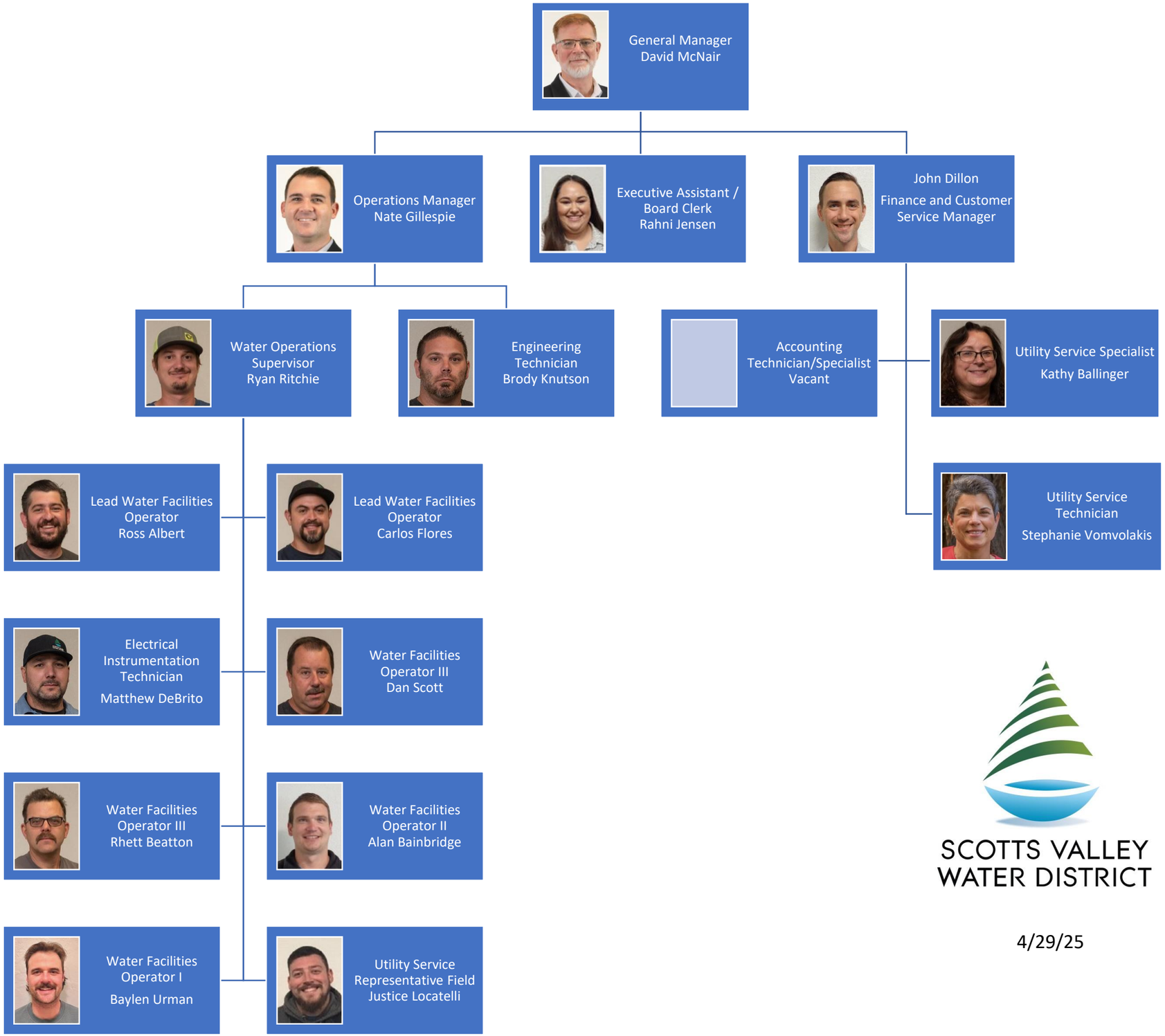

SCOTTS VALLEY WATER DISTRICT

4/29/25